

Jebbs Creek 2010 Bed of Creek and Water Level Elevation

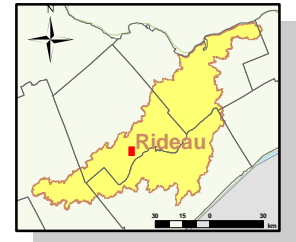

Legend

- 2010.07.08 Survey
- 2009.09.04 Survey
- 1983 Survey

Bed of Creek Survey - 1983

- 129.4 - 129.6
- 129.6 - 129.8
- 129.8 - 130.0
- 130.0 - 130.2
- 130.2 - 130.4
- 130.4 - 130.6
- 130.6 - 130.8
- 130.8 - 131.0
- 131.0 - 131.2
- 131.2 - 131.4

Transportation

- Freeway
- Expressway / Highway
- Collector
- Local / Street
- RVCA Properties
- Parcel - Assessment

2010 Survey done by
**Andrea Larsen
and Rudy Dyck**
using a
5800/ Trimble R8

Creek Length: 4.2km

Background imagery:
DRAPE 2008.05.05



Map Scale: 1:8,500

Projection note:
U.T.M. Zone 18 - NAD 83 Datum

File Location:
Z:\Management\GIS\Projects\JebbsCreek_1107_Survey_2010.mxd

Created by: jforget

Modified by: dinnes

Published by: dinnes

Date Modified: 2010.08.12 11:11:39 AM

Date Published: 2011.01.05

Base-mapping and GIS services provided courtesy of the Rideau Valley Conservation Authority, under License with the Ontario Ministry of Natural Resources © Queen's Printer for Ontario, 2008.

These maps are the property of the RVCA, and the RVCA holds a copyright on them. These maps may be copied or reproduced by other parties provided that the RVCA is properly acknowledged as the original source of the information in any document, report or map in which this mapping is used, and provided that no fee is charged (other than to cover handling charges). While RVCA makes every effort to ensure that the information presented is sufficiently accurate for the intended uses of the map, there is an inherent margin of error in all mapping products, and the RVCA cannot guarantee the accuracy of the mapping for all possible uses. All end-users of the information contained herein must therefore determine for themselves if the information is of suitable accuracy for their purposes.

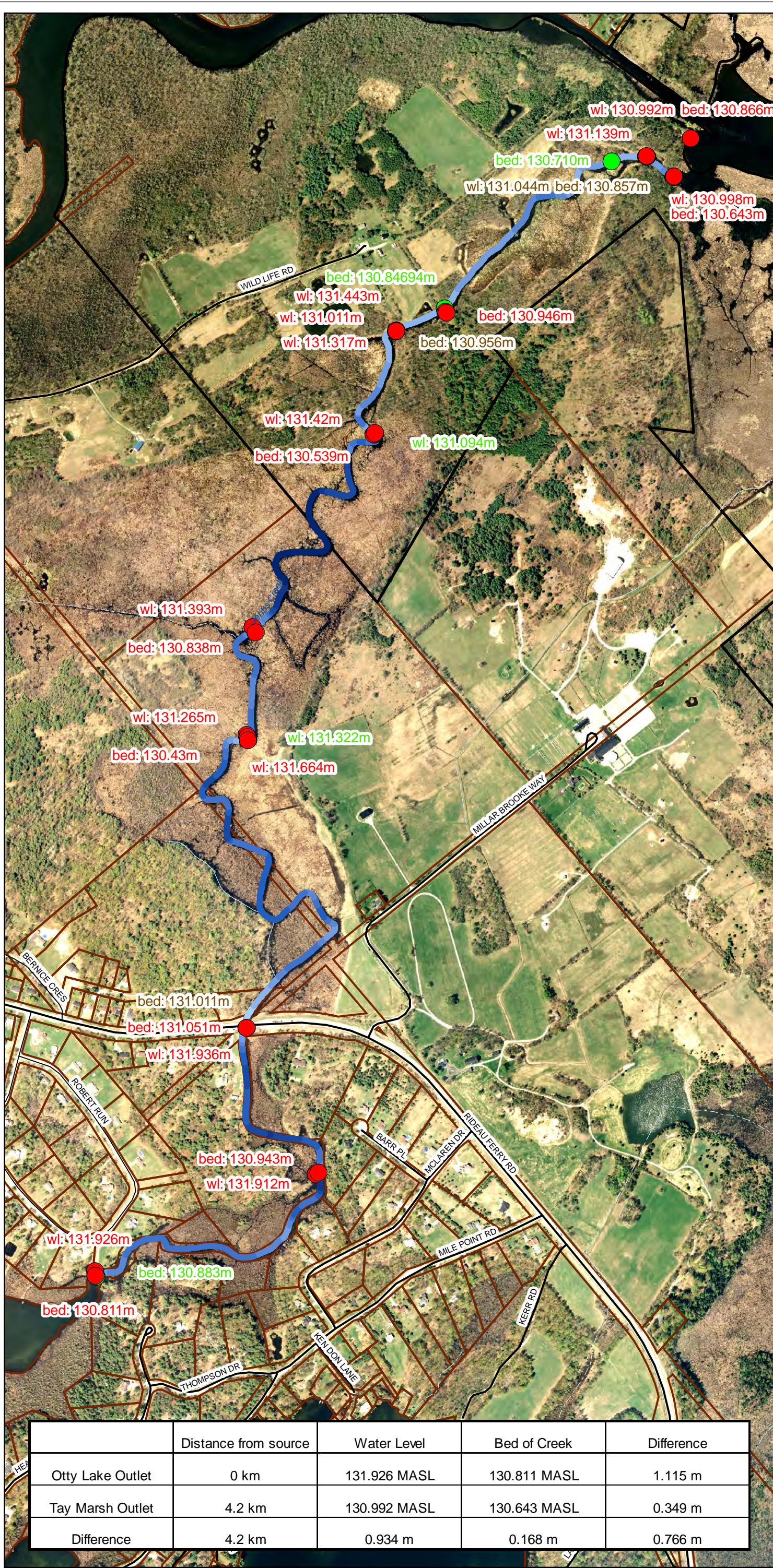

	Distance from source	Water Level	Bed of Creek	Difference
Otty Lake Outlet	0 km	131.926 MASL	130.811 MASL	1.115 m
Tay Marsh Outlet	4.2 km	130.992 MASL	130.643 MASL	0.349 m
Difference	4.2 km	0.934 m	0.168 m	0.766 m

